

Town of Monterey, Massachusetts

Scenic Mountain Act

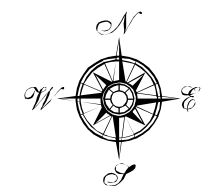

2,000 1,000 0 2,000 4,000
Feet
Massachusetts State Plane Meters
North American Datum 1983

Scenic Mountain Act Regulated Area

- All areas above 457.2 meters (1,500 feet) in elevation
- All areas below 457.2 meters (1,500 feet) in elevation where any portion of the project is located on a steep slope (> 15%)

Scenic Mountain Act adopted at Town Meeting 3 May 2003.

Scenic Mountain Act Map and text approved by the Selectboard 8 March 2004.

	Scenic Mountain Act Regulated Area
	State Forest
	Major Contours - 15 Meter Interval
	Roads
	Perennial Stream
	Intermittent Stream
	Lake / Pond
	Wetland / Marsh

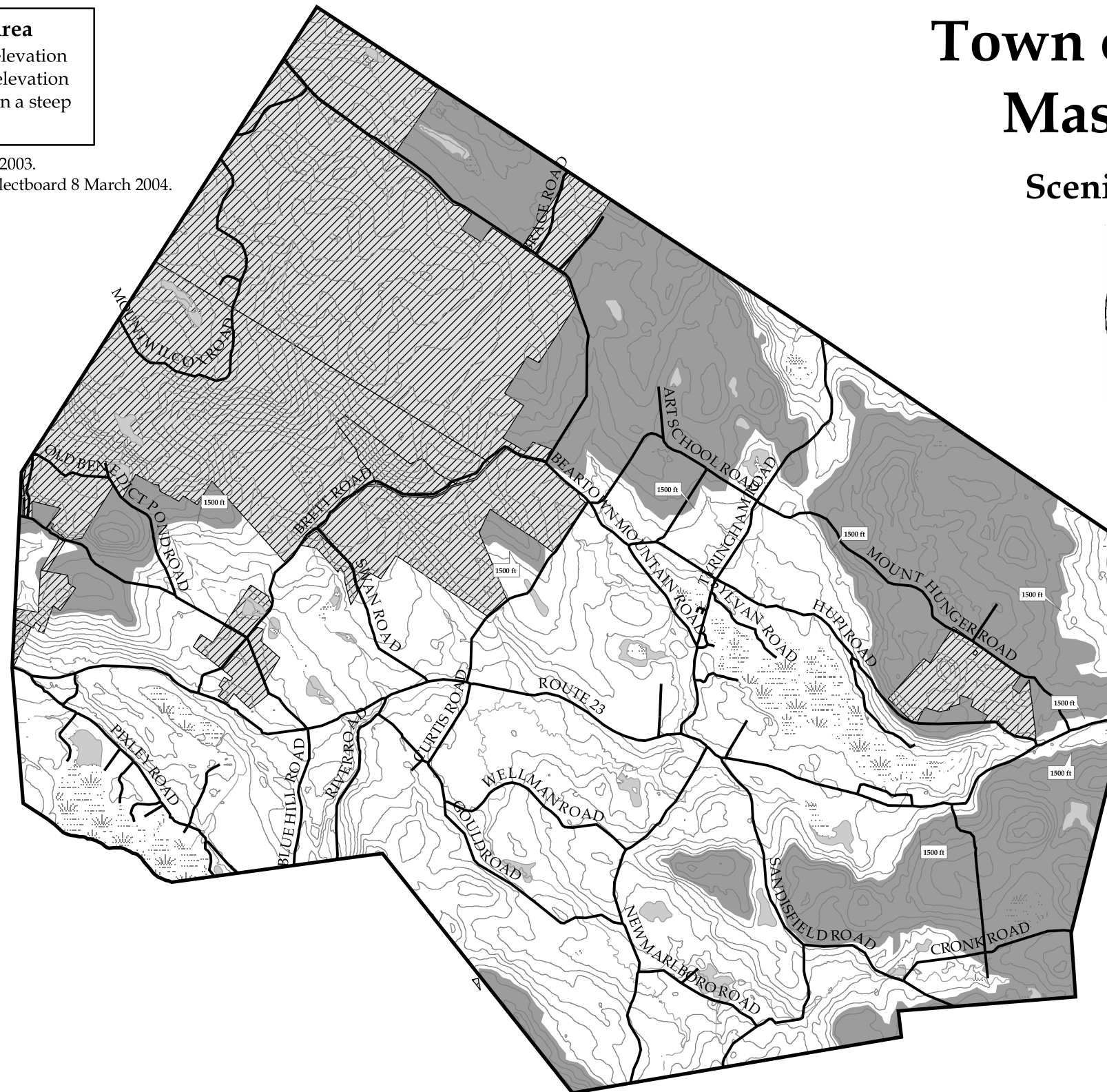

This map was created by the Berkshire Regional Planning Commission and is intended for general planning purposes only. This map shall not be used for engineering, survey, legal, or regulatory purposes. MassGIS, Massachusetts Highway Department, or BRPC may have supplied portions of this data.

/MON_SMA/Projects/MON_SMA_0400420.mxd
March 4, 2004