

ATTACHMENT 6

PLANS TO ACCOMPANY PERMIT APPLICATIONS PREPARED FOR **GAUGARIN OLIVER** 10 NORTHWEST COVE MONTEREY, MASS 01245

THERE ARE NO KNOWN STRUCTURES WITHIN 150' OF THE SUBJECT PROPERTY

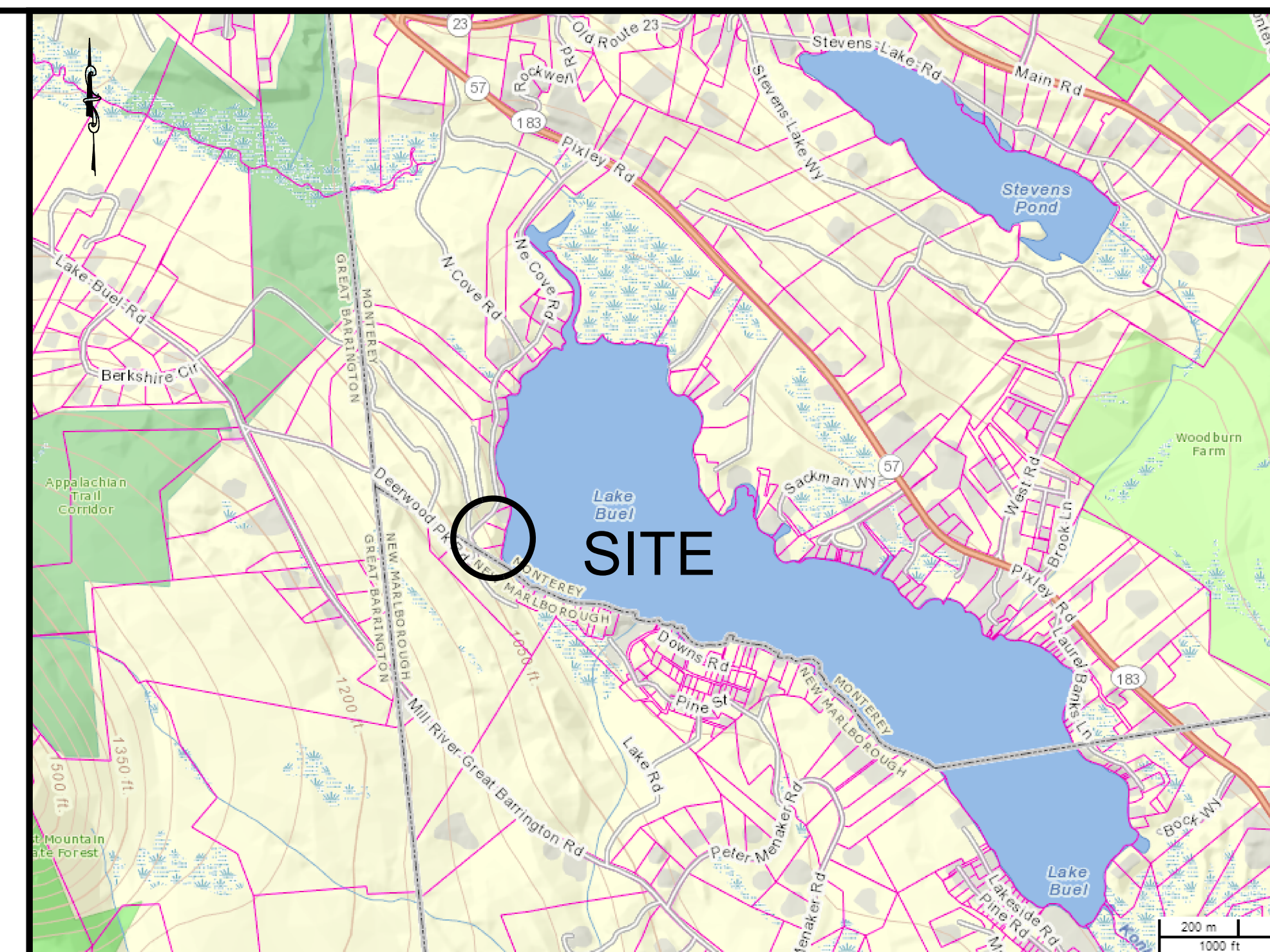
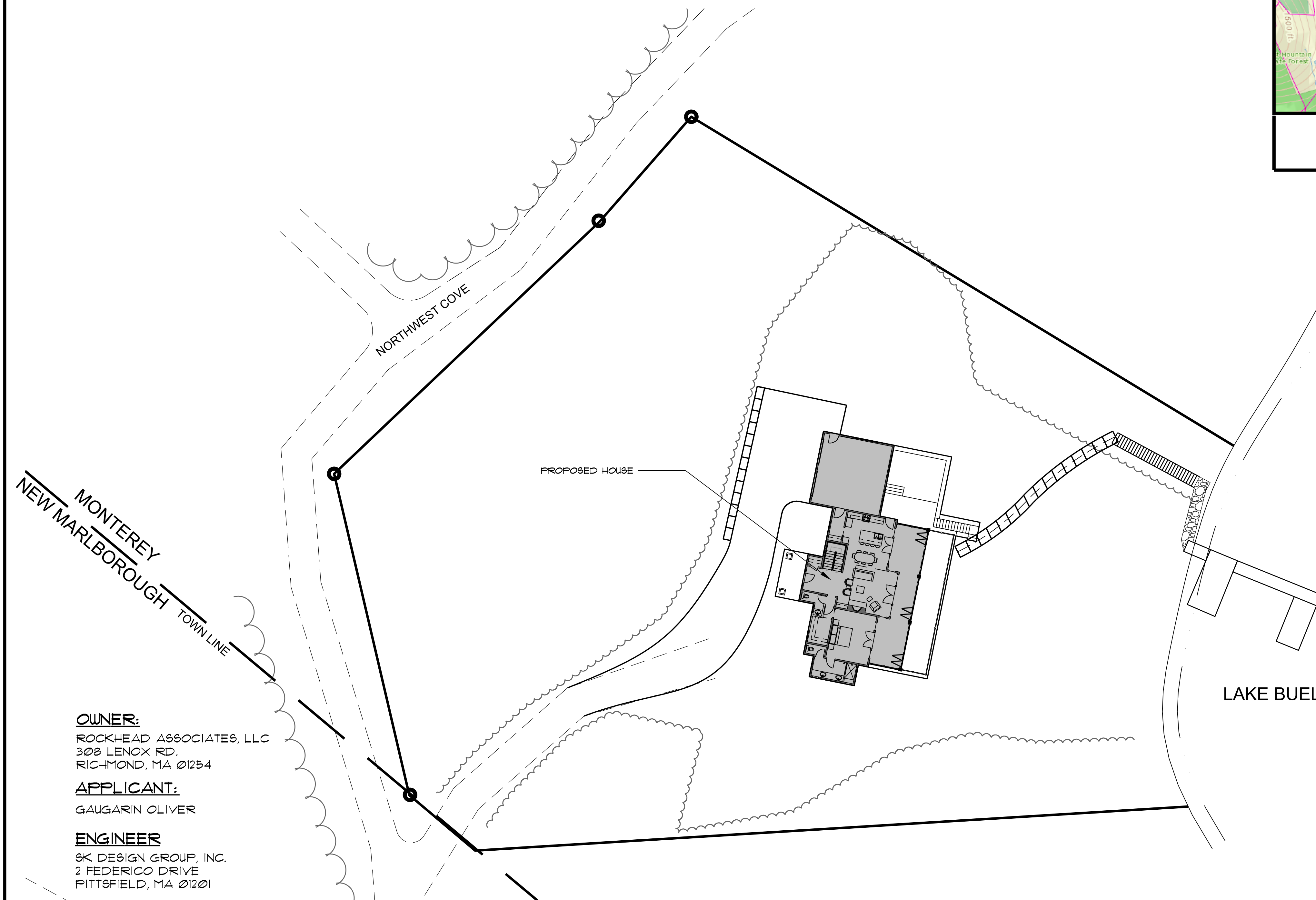

LOCUS MAP (MASS OLIVER)
SCALE: NOT TO SCALE

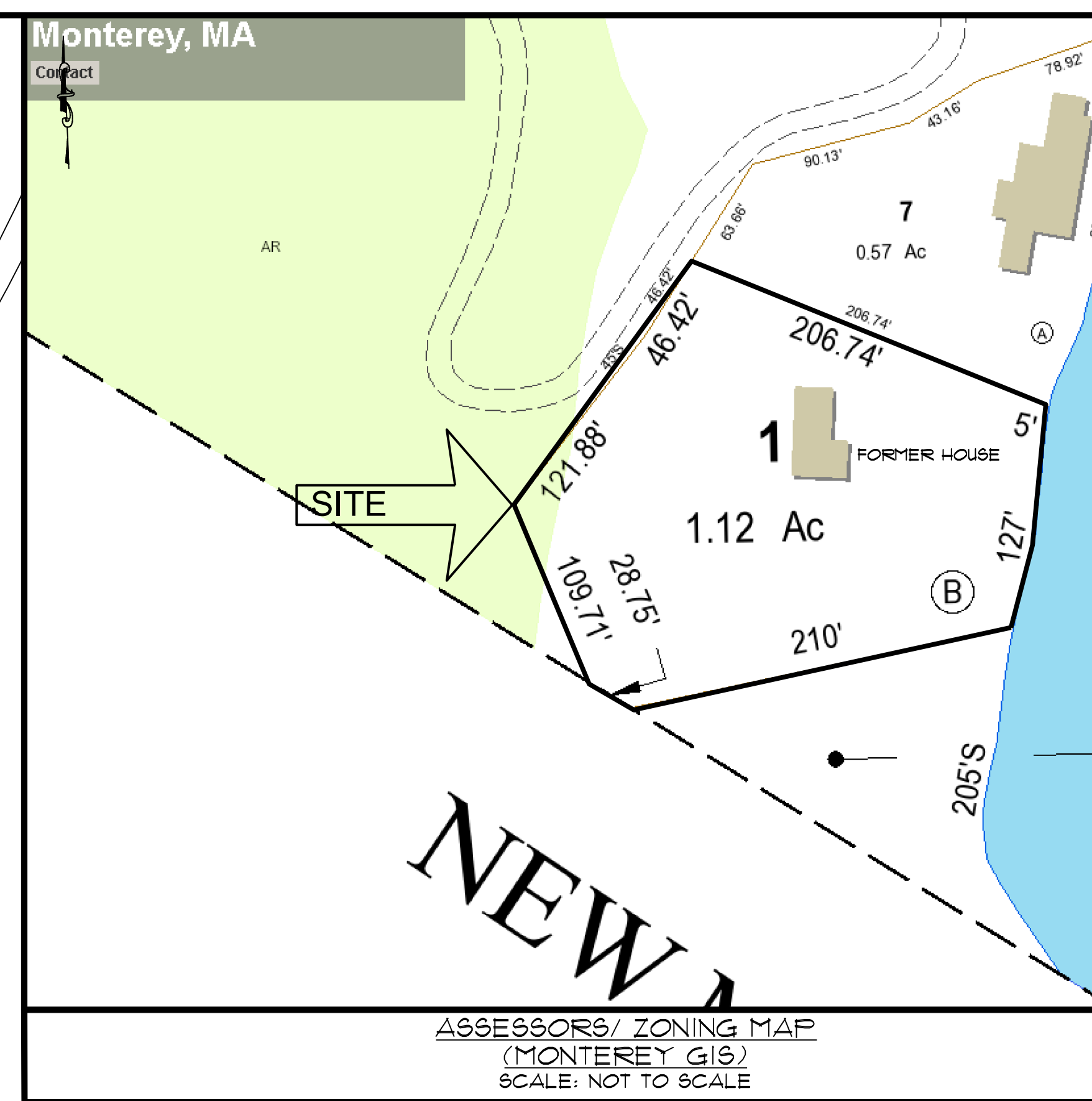

- LEGEND**
- APPROXIMATE PROPERTY LINE
 - SETBACKS
 - 850 --- EXISTING CONTOUR
 - ~ EXISTING TREE LINE
 - EXISTING UTILITY POLE
 - BZ --- BZ --- 100' BUFFER ZONE
 - ○ ○ ○ ○ ROW OF BOULDERS

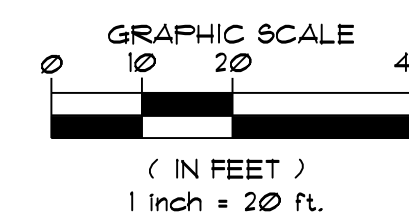

PLAN
SCALE: 1" = 20'

PLANS TO ACCOMPANY PERMIT APPLICATION
PREPARED FOR:
GAUGARIN OLIVER
LOCATED AT:
10 NORTHWEST COVE
MONTEREY, MASSACHUSETTS

Design Group, Inc.
Civil Engineers * Surveyors * Consultants
FEDERICO DRIVE PITTSFIELD, MASSACHUSETTS 01201 (413) 443-3537

PLAN DESCRIPTION:
COVER SHEET

SK DESIGN GROUP PROJECT #:
210010

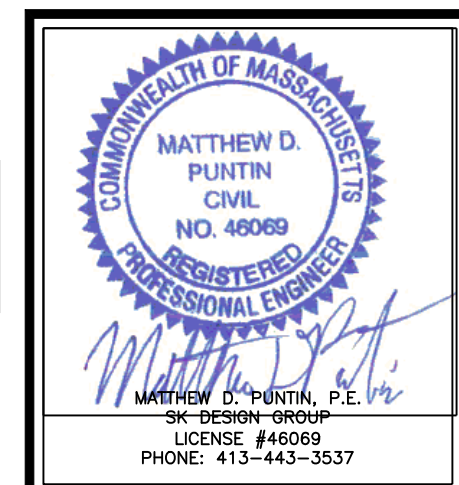

REVISION:

DRAWN BY:	EPW	CHECKED BY:	MDP
ORIG. DATE:	JULY 7, 2021	SHEET NO.	1
ISSUED FOR:	PERMIT	OF	5
SCALE:	AS NOTED		

CS:SK DESIGN GROUP 2021 210010 Oliver-10 Northwest Cove, Monterey-Septic & Site Design Drawings/Existing Conditions (6-18-21).dwg
Plotted On: Wednesday, July 07, 2021 - 2:33pm
User Name: EWilkinson

C:\SK DESIGN GROUP\2021\210070_Other-10_Northwest Cove_Monterey-Septic & Site Design\Drawings\Existing Conditions (6-18-21).dwg
Plotted On: Wednesday, July 07, 2021 - 2:34pm
User Name: Wilkinson

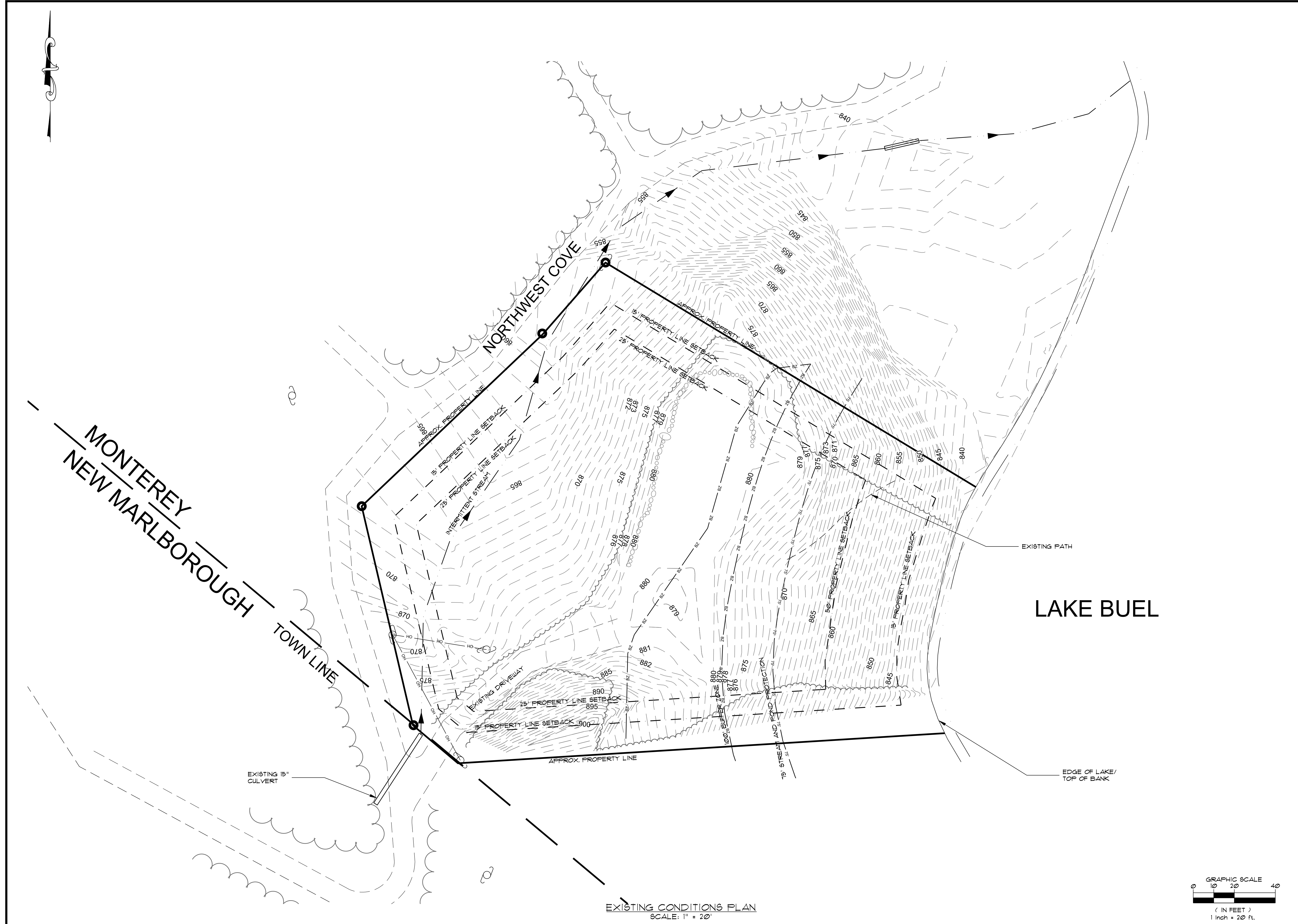

EXISTING CONDITIONS PLAN
SCALE: 1" = 20'

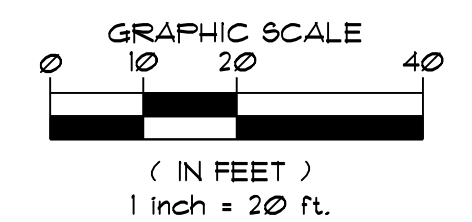

PLANS TO ACCOMPANY PERMIT APPLICATION
PREPARED FOR:
GAUGARIN OLIVER
LOCATED AT:
10 NORTHWEST COVE
MONTEREY, MASSACHUSETTS

Design Group, Inc.
Civil Engineers • Surveyors • Consultants
17 FERBER DRIVE • PITTSFIELD, MASSACHUSETTS 01207 • (413) 463-3037

PLAN DESCRIPTION:
EXISTING CONDITIONS PLAN

SK DESIGN GROUP PROJECT #:
210070

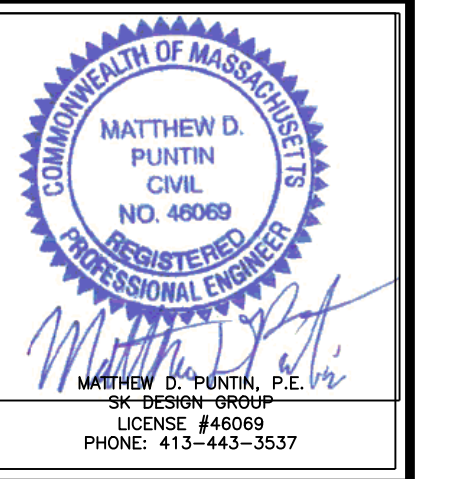

REVISION:	

DRAWN BY: EPW	CHECKED BY: MDP
ORG. DATE: JULY 7, 2021	SHEET NO. 2
ISSUED FOR: PERMIT	OF 5
SCALE: AS NOTED	

C:\SK DESIGN\GROUP\2021\210070_Other-10_Northwest Cove, Monterey-Septic & Site Design\Drawings\Existing Conditions (6-18-21).dwg
Plotted On: Wednesday, July 07, 2021 - 2:34pm
User Name: Wilkinson

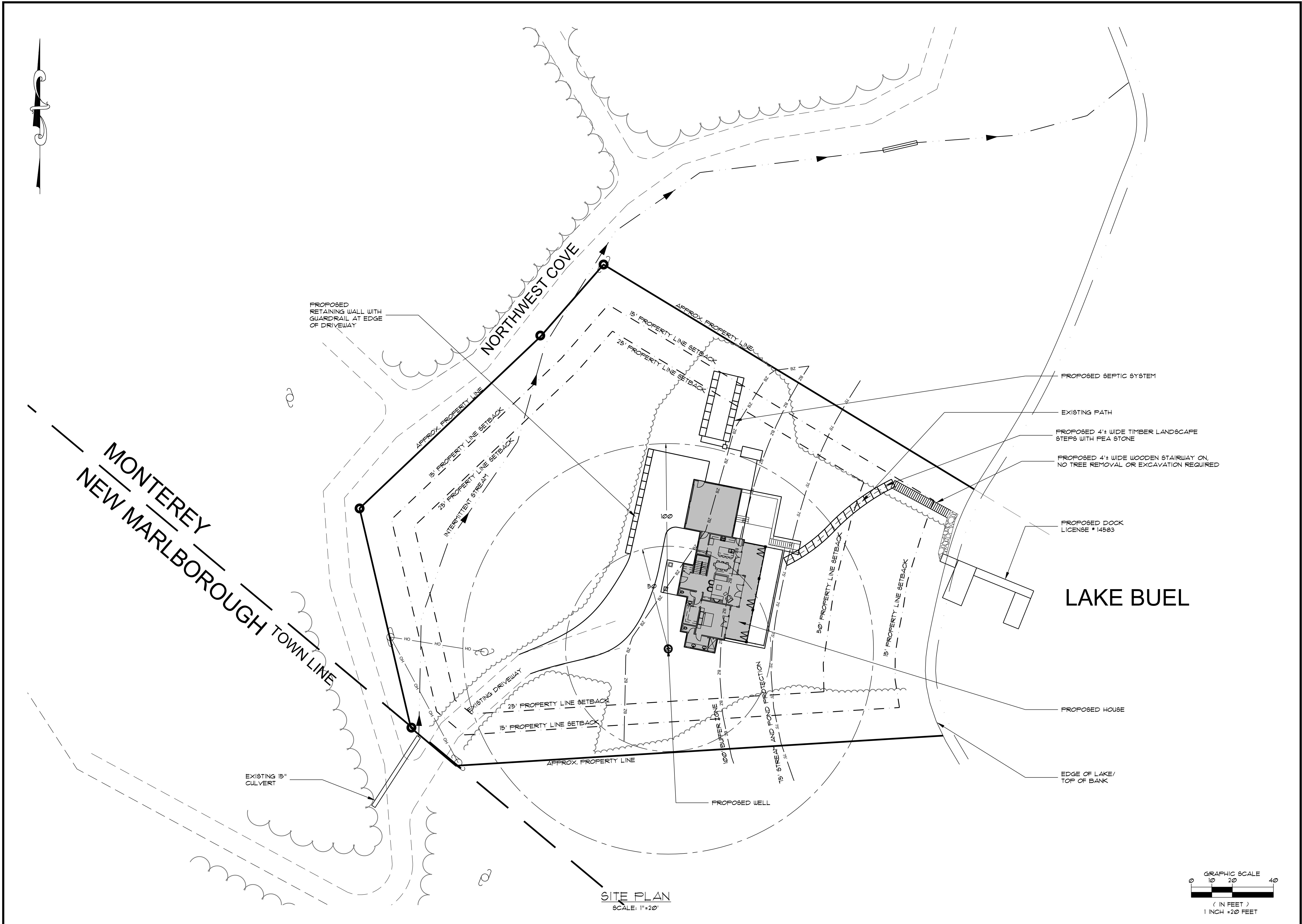

SITE PLAN
SCALE: 1"=20'

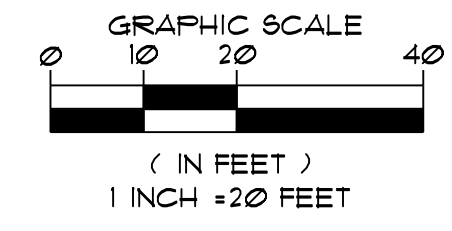

PLANS TO ACCOMPANY PERMIT APPLICATION
PREPARED FOR:
GAUGARIN OLIVER
LOCATED AT:
10 NORTHWEST COVE
MONTEREY, MASSACHUSETTS

Design Group, Inc.
Civil Engineers + Surveyors + Consultants
PITTSFIELD, MASSACHUSETTS 01207 (413) 442-3237

PLAN DESCRIPTION:
SITE PLAN

SK DESIGN GROUP PROJECT #:
210070

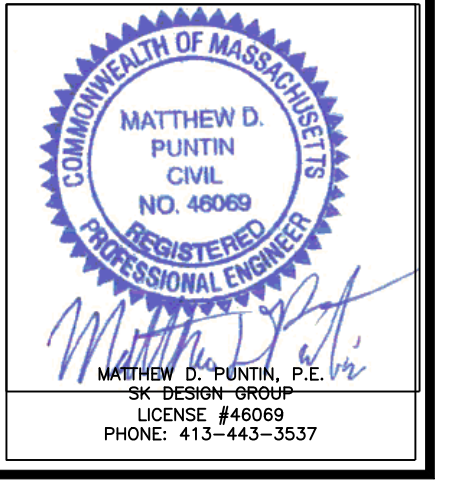

DRAWN BY: EPW		CHECKED BY: MDP	
ORG. DATE: JULY 7, 2021		SHEET NO. 3	
ISSUED FOR: PERMIT		OF 5	
SCALE: AS NOTED			

C:\SK DESIGN GROUP\2021\10070_Oliver-10_Northwest Cove_Monterey-Septic & Site Design\Drawings\Existing Conditions (6-18-21).dwg
Printed On: Wednesday, July 07, 2021 2:35pm
User Name: Wilkinson

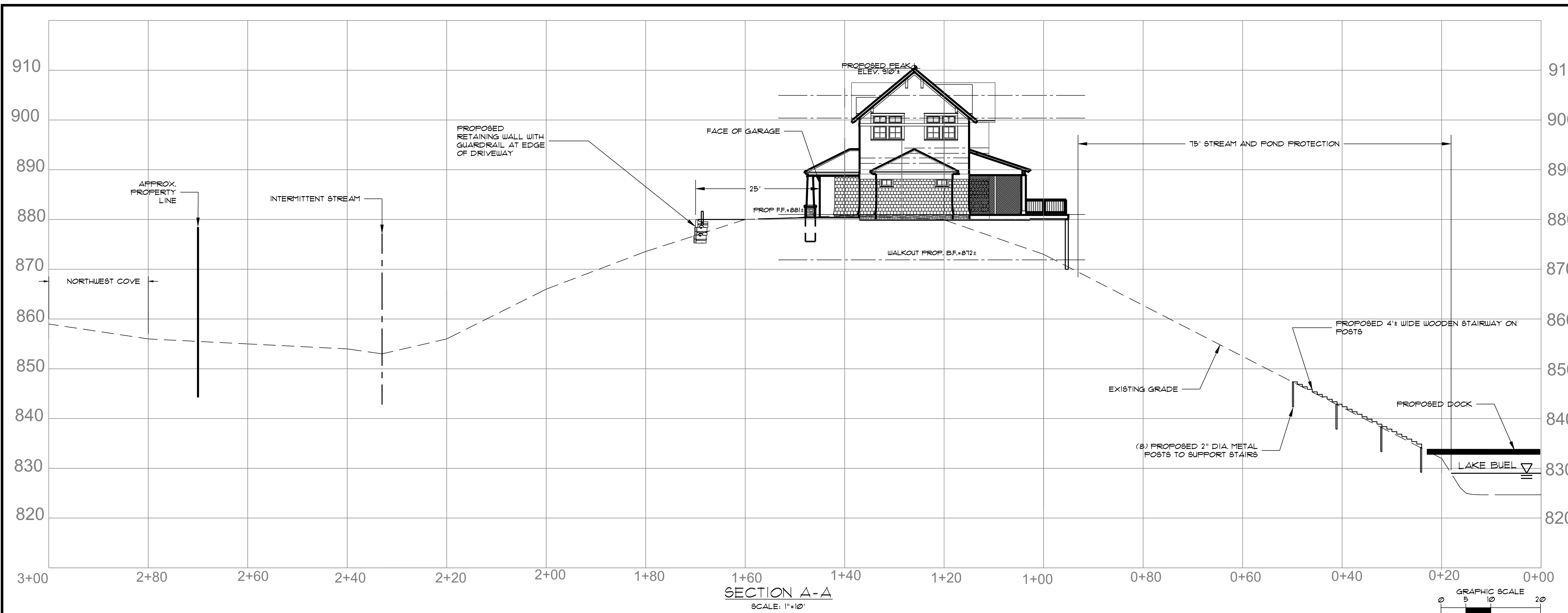

SECTION A-A
SCALE: 1"=10'

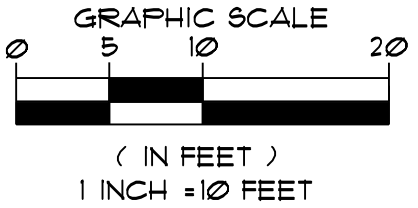

PLANS TO ACCOMPANY PERMIT APPLICATION
 PREPARED FOR:
GAUGARIN OLIVER
 LOCATED AT:
 10 NORTHWEST COVE
 MONTEREY, MASSACHUSETTS

Design Group, Inc.
 Civil Engineers & Surveyors & Consultants
17 FERNWOOD DRIVE PITTSFIELD, MASSACHUSETTS 01207 (413) 463-3071

PLAN DESCRIPTION:
SECTION

SK DESIGN GROUP PROJECT #:
210010

COMMONWEALTH OF MASSACHUSETTS
MATTHEW D. PUNTI
 CIVIL
 NO. 46069
 REGISTERED PROFESSIONAL ENGINEER

Matthew D. Puntini
 SK DESIGN GROUP
 LICENSE #46069
 PHONE: 413-443-3537

REVISION:	
DRAWN BY: EPW	CHECKED BY: MDP
ORG. DATE: JULY 7, 2021	SHEET NO. 5
ISSUED FOR: PERMIT	of 5
SCALE: AS NOTED	