

C:\SK DESIGN GROUP\2021\210070 Oliver-10 Northwest Cove, Monterey-Sepic & Site Design\Drawings\Existing Conditions (6-18-21).dwg  
Plotted On: Wednesday, July 07, 2021 - 2:33pm  
User Name: EWilkinson

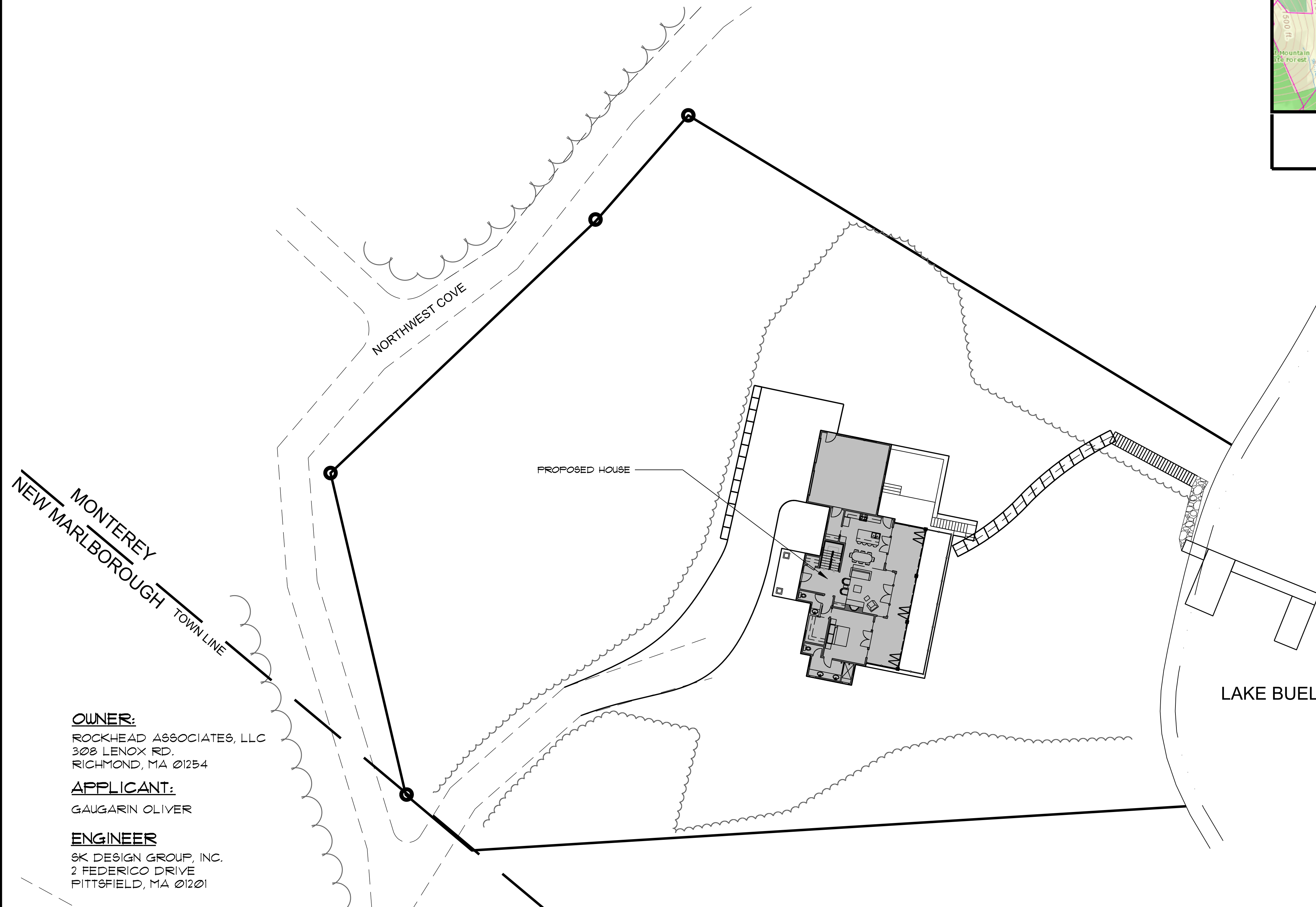

PLANS TO ACCOMPANY  
**PERMIT APPLICATIONS**  
PREPARED FOR  
**GAUGARIN OLIVER**  
10 NORTHWEST COVE  
MONTEREY, MASS 01245

THERE ARE NO KNOWN STRUCTURES WITHIN 150' OF THE SUBJECT PROPERTY



**OWNER:**  
ROCKHEAD ASSOCIATES, LLC  
308 LENOX RD.  
RICHMOND, MA 01254

**APPLICANT:**  
GAUGARIN OLIVER

**ENGINEER**  
SK DESIGN GROUP, INC.  
2 FEDERICO DRIVE  
PITTSFIELD, MA 01201

PLAN  
SCALE: 1" = 20'

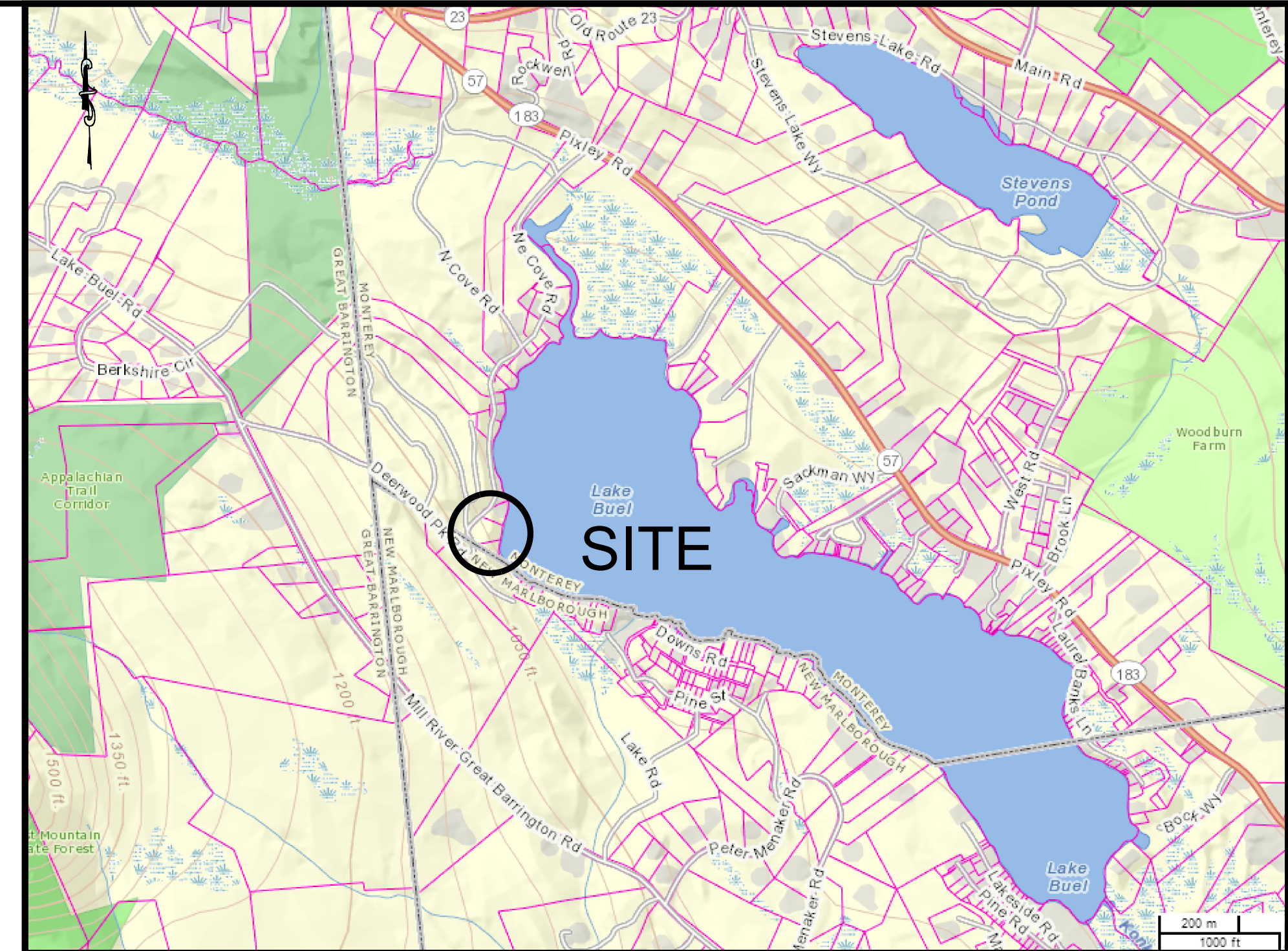

LOCUS MAP (MASS OLIVER)  
SCALE: NOT TO SCALE

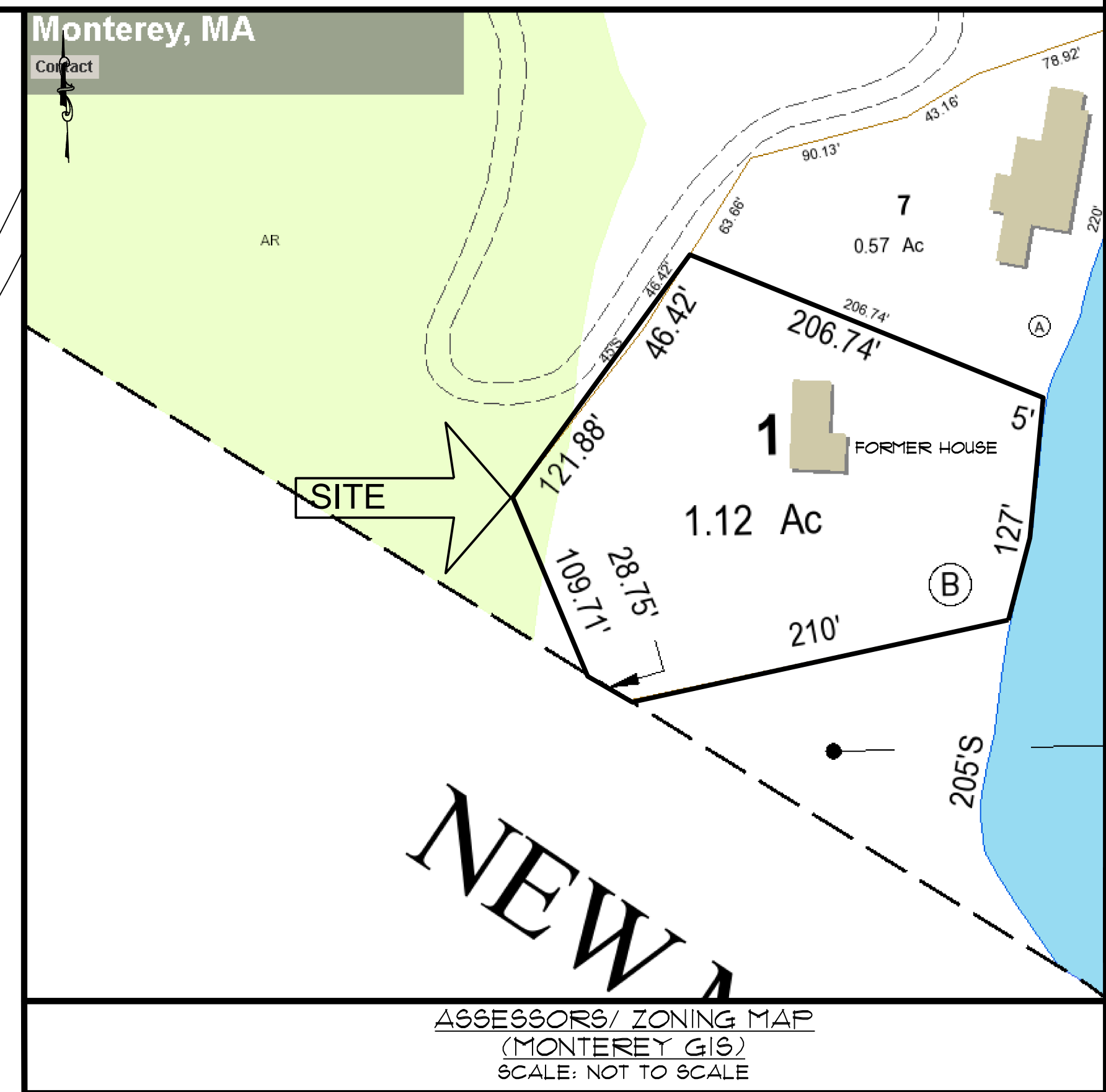

ASSESSORS/ ZONING MAP  
(MONTEREY GIS)  
SCALE: NOT TO SCALE

**LEGEND**

- — — — — APPROXIMATE PROPERTY LINE
- — — — — SETBACKS
- 850 — — — — — EXISTING CONTOUR
- — — — — EXISTING TREE LINE
- — — — — EXISTING UTILITY POLE
- BZ — — — — — 100' BUFFER ZONE
- ○ ○ ○ ○ ROW OF BOULDERS

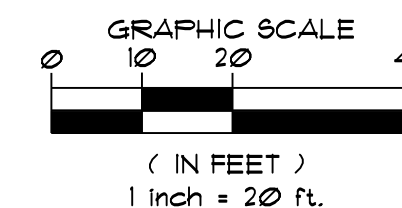

PLANS TO ACCOMPANY PERMIT APPLICATION

PREPARED FOR:

**GAUGARIN OLIVER**

LOCATED AT:

10 NORTHWEST COVE  
MONTEREY, MASSACHUSETTS

**Design Group, Inc.**  
Civil Engineers \* Surveyors \* Consultants  
2 FEDERICO DRIVE PITTSFIELD, MASSACHUSETTS 01201 (413) 443-3537

SK DESIGN GROUP PROJECT #:  
210070

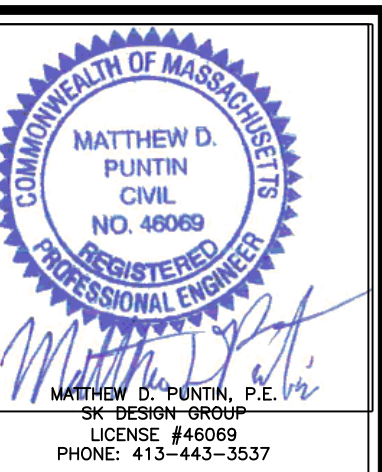

COVER SHEET

REVISION:

DRAWN BY:	EPW	CHECKED BY:	MDP
ORIG. DATE:	JULY 7, 2021	SHEET NO.	1
ISSUED FOR:	PERMIT		OF
SCALE:	AS NOTED		5